

FRONT ELEVATION

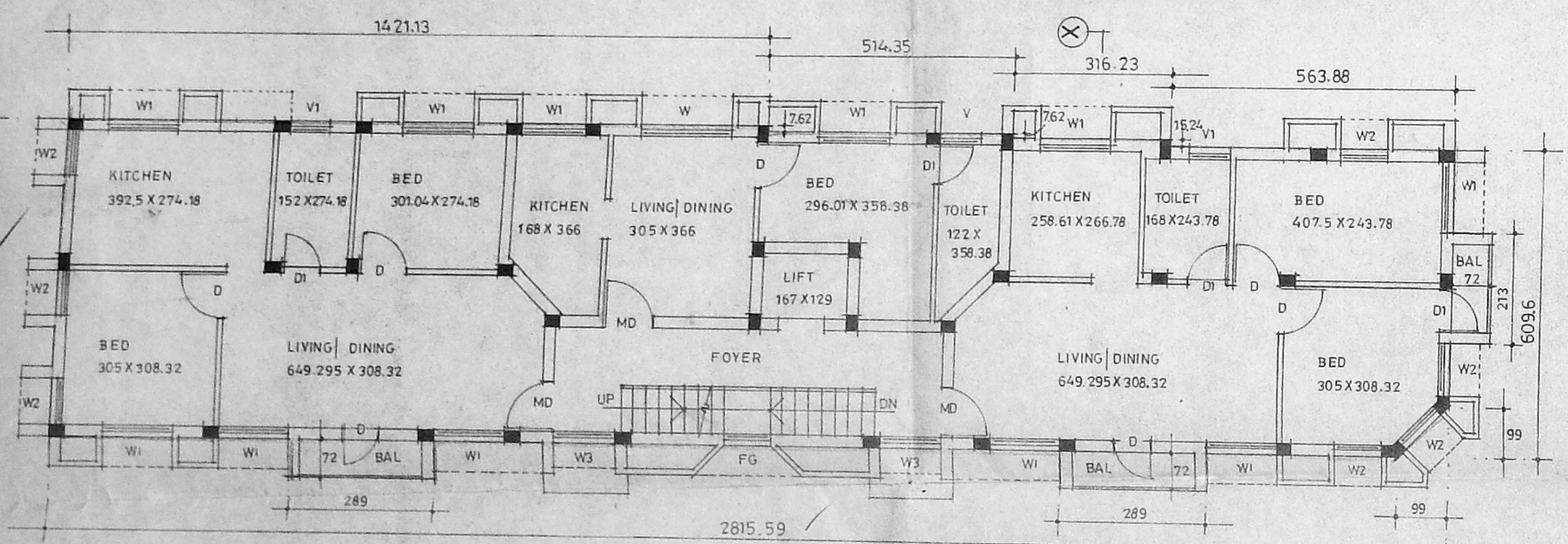

FIRST AND SECOND FLOOR PLAN

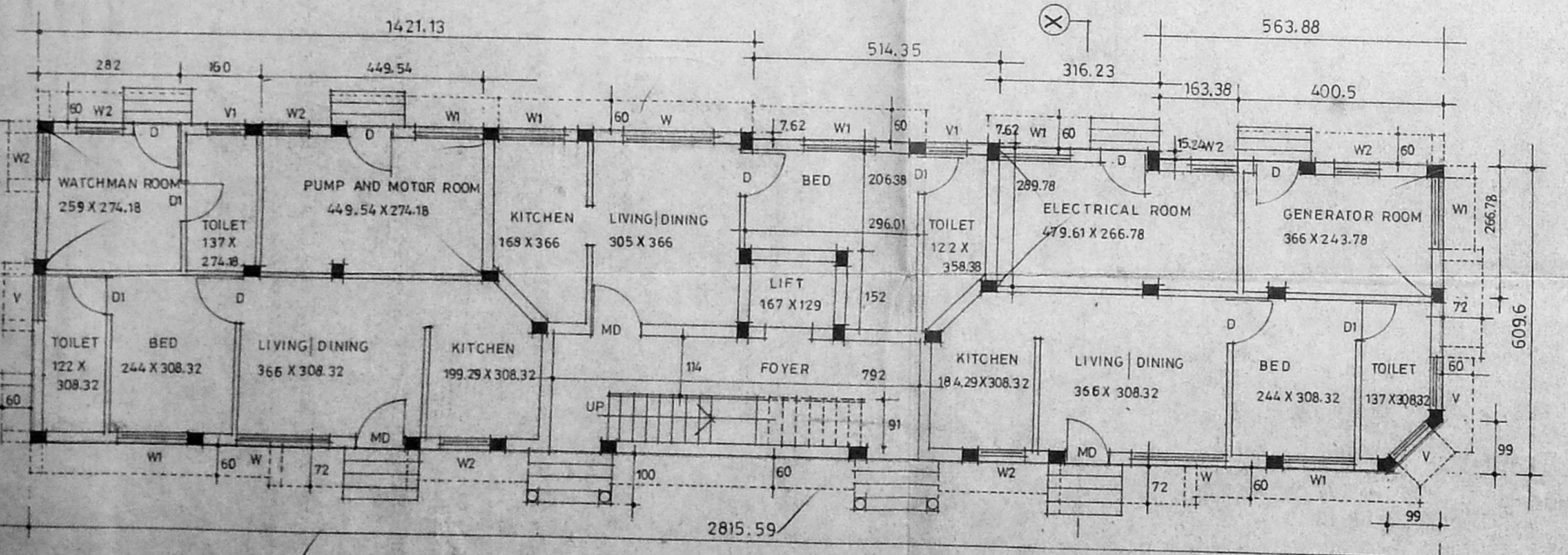

GROUND FLOOR PLAN

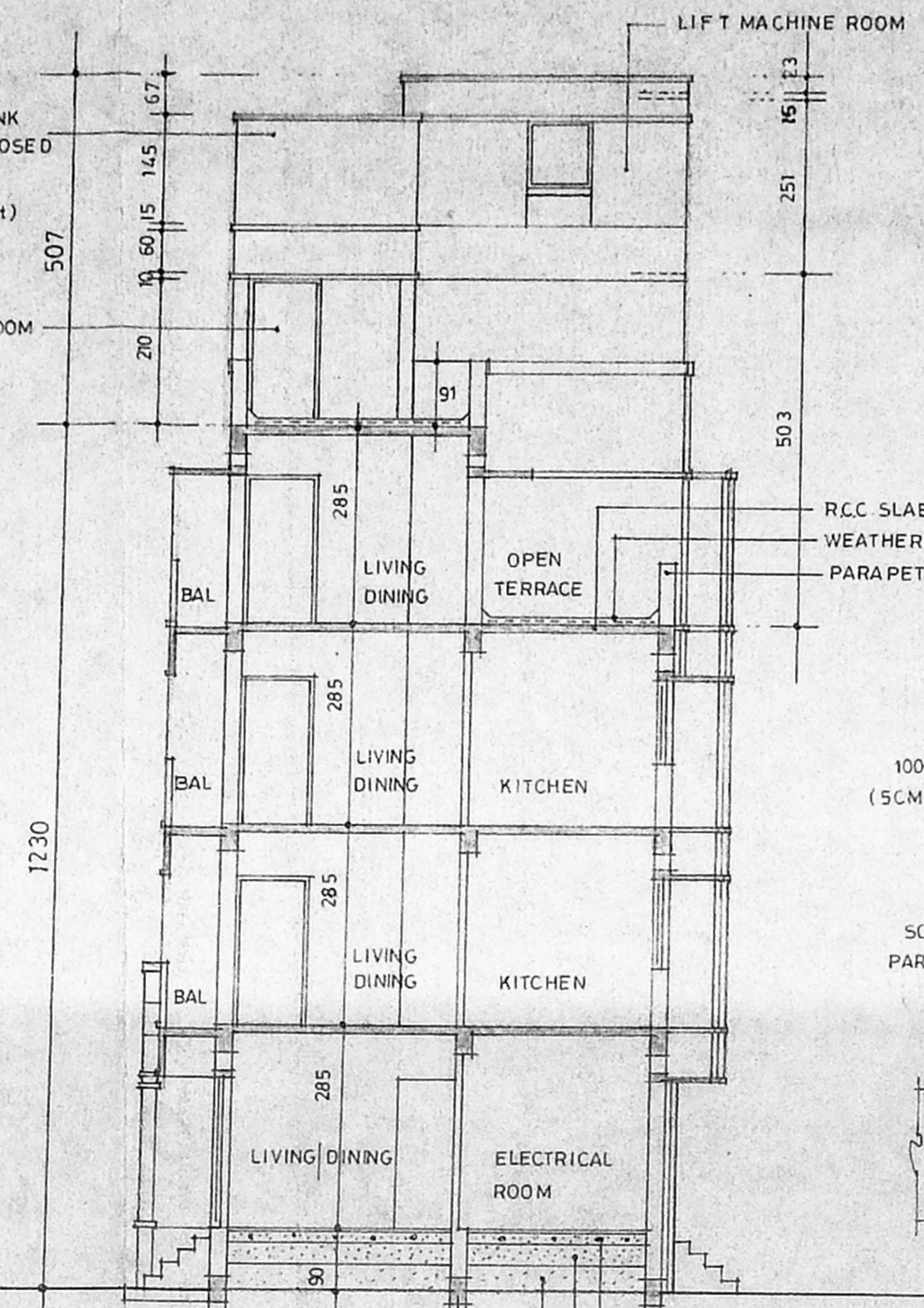

SECTION ON XX

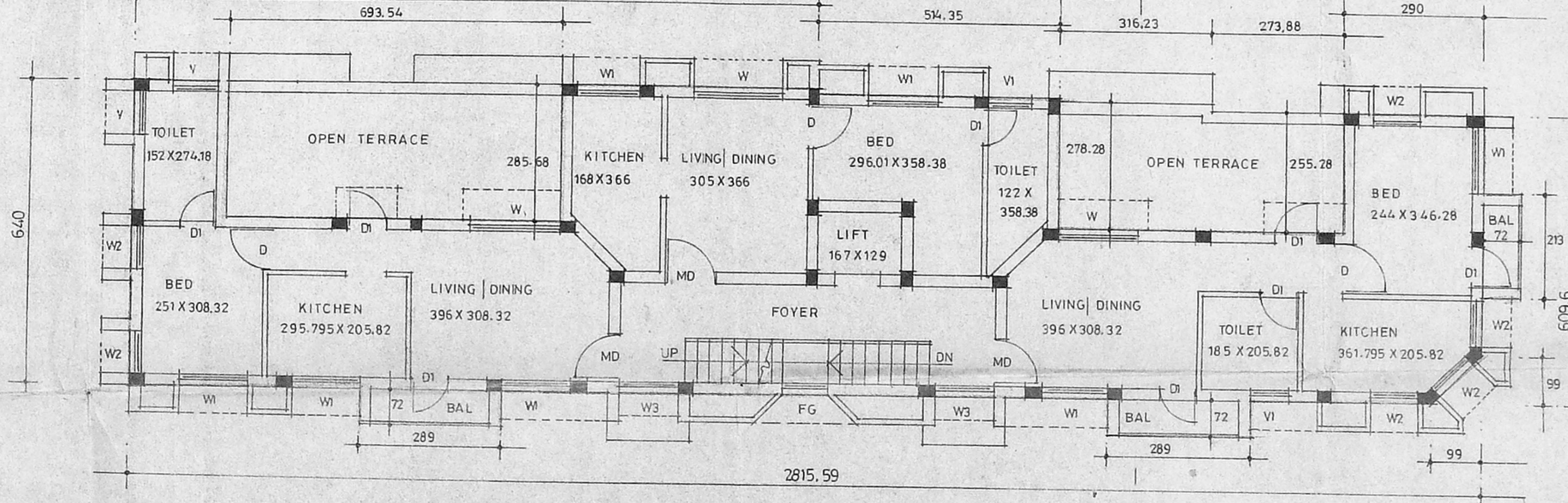

THIRD FLOOR PLAN

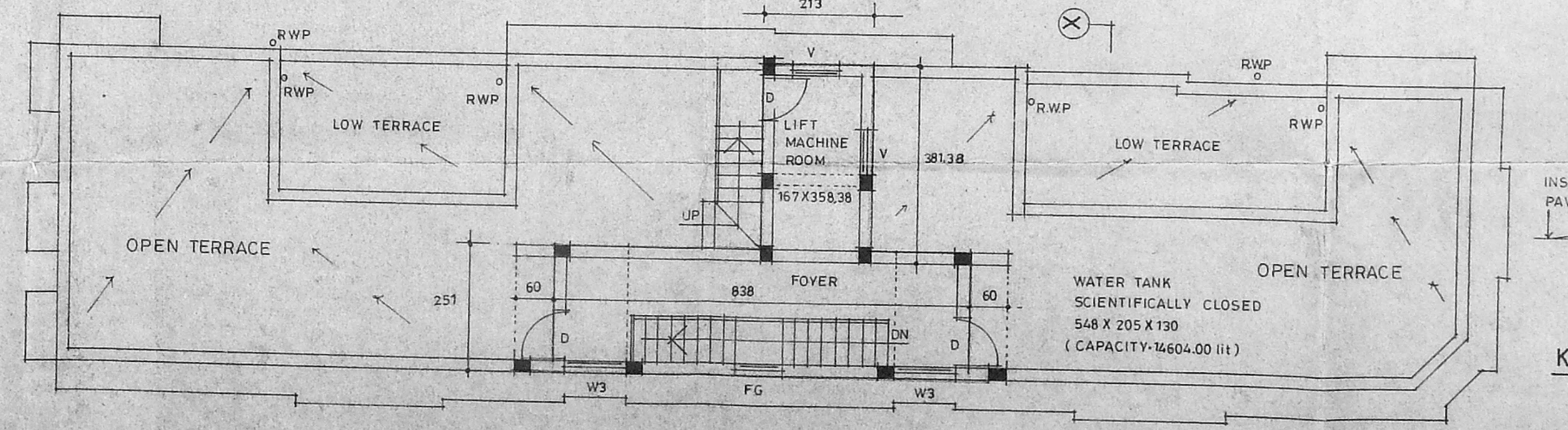

TERRACE FLOOR PLAN

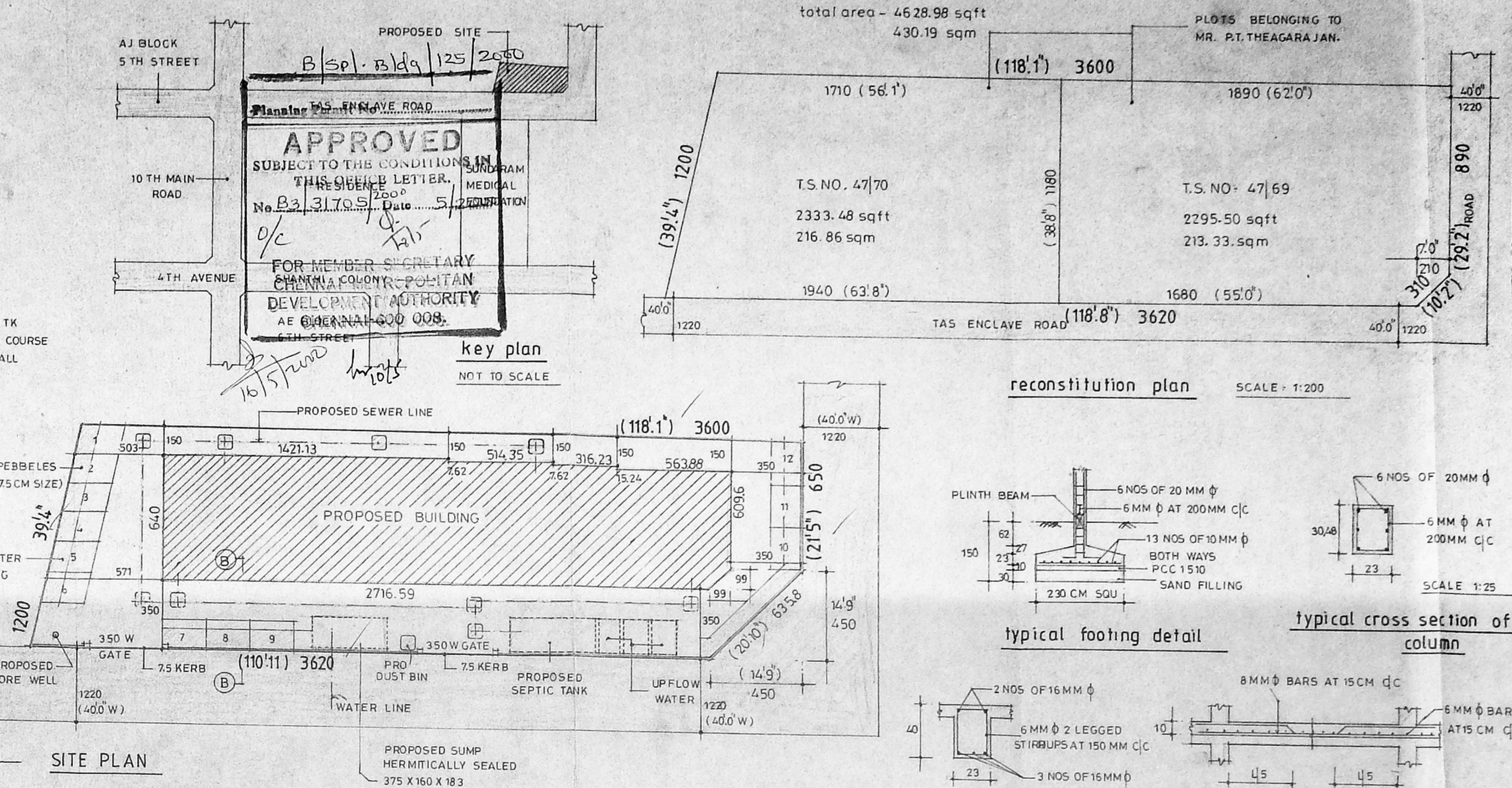

SITE PLAN

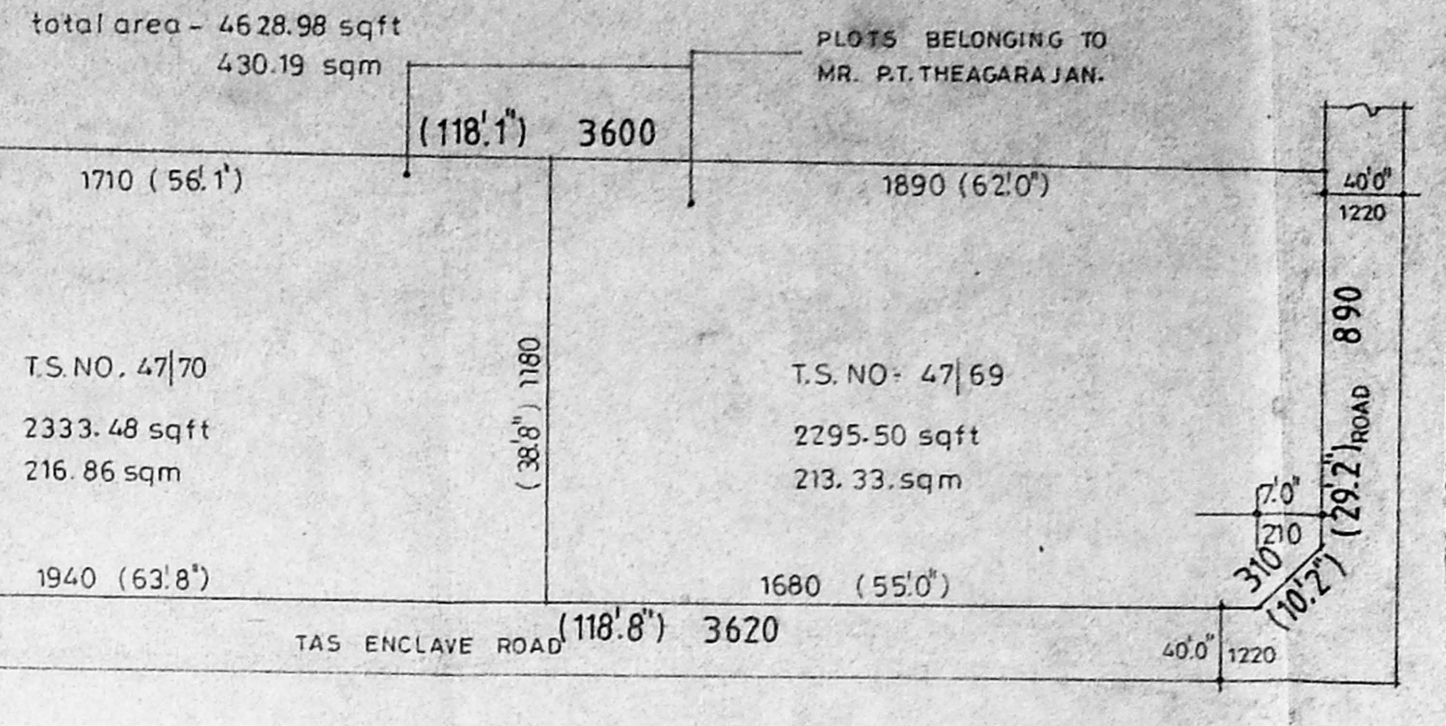

reconstitution plan SCALE: 1:200

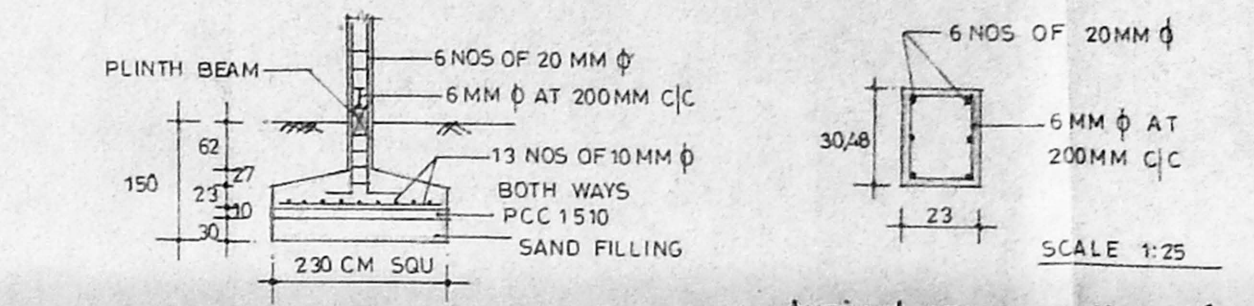

typical footing detail

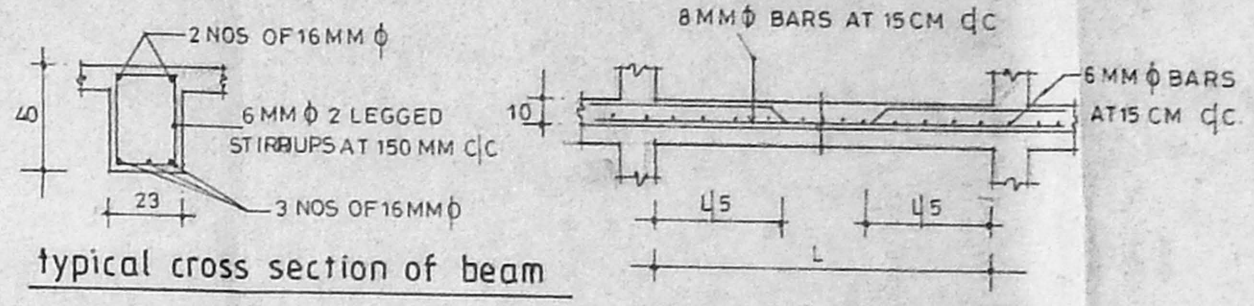

typical cross section of beam

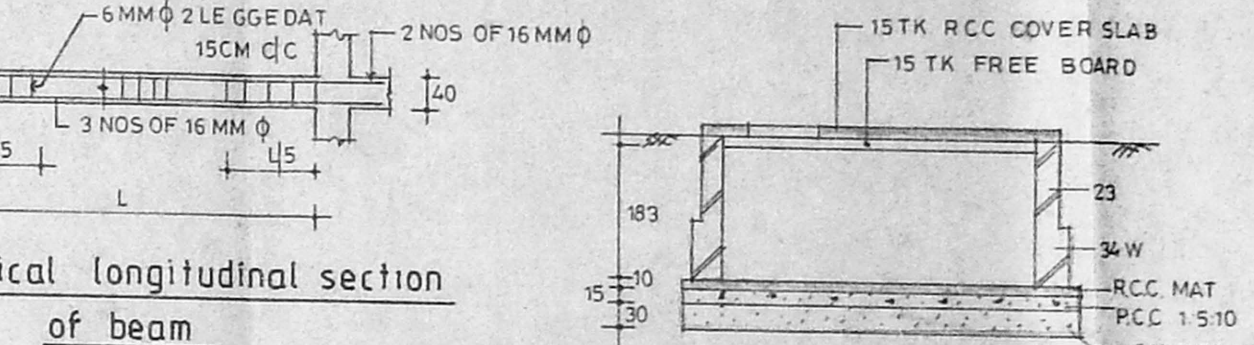

typical longitudinal section of beam

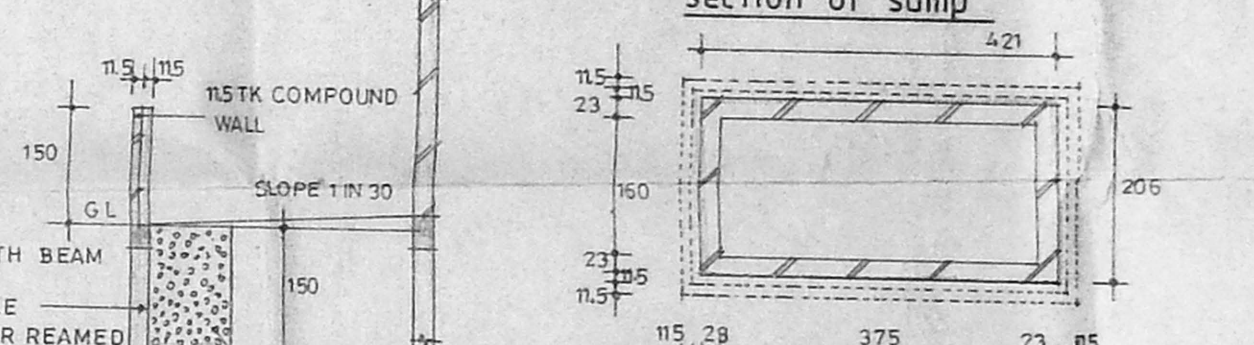

section of sump

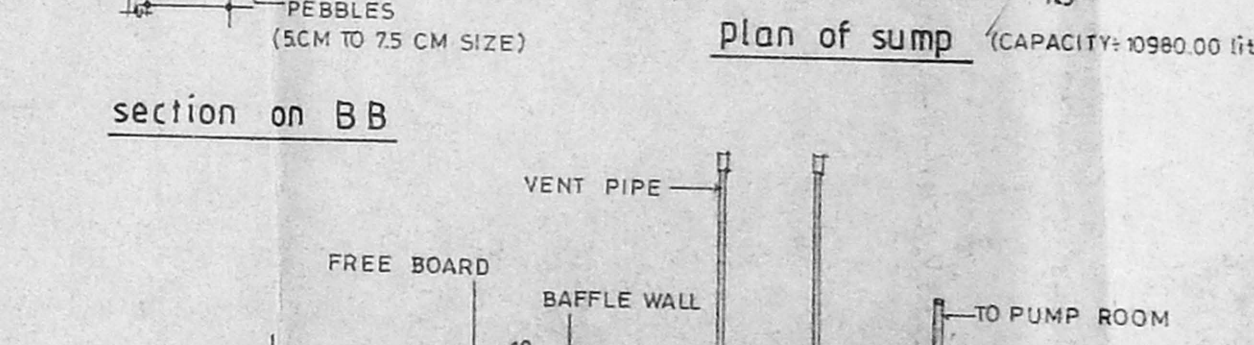

plan of sump (CAPACITY: 10980.00 lit)

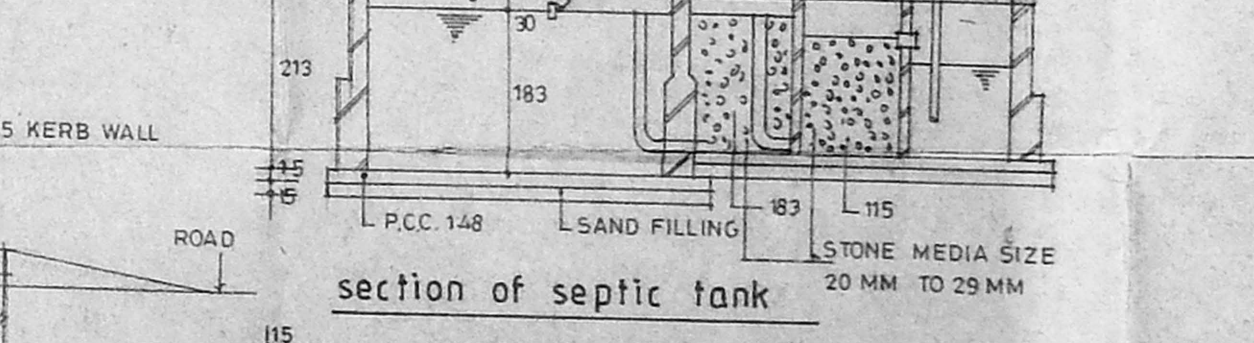

section of septic tank

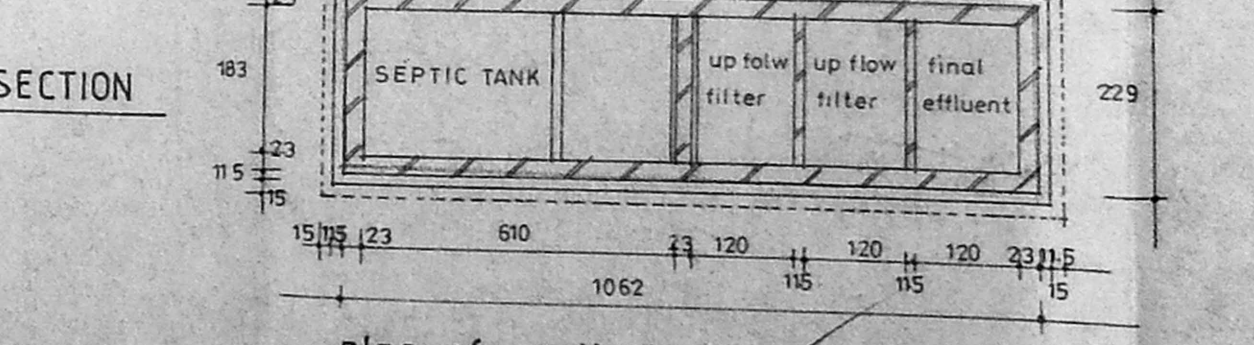

plan of septic tank

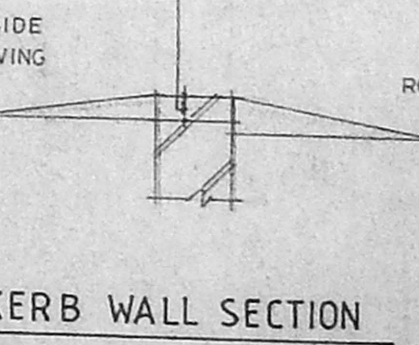

KERB WALL SECTION

**schedule of joinery:**

MD MAIN DOOR	100 X 213
DOOR	91 X 213
DOOR	76 X 213
W WINDOW	183 X 122
W WINDOW	137 X 122
W WINDOW	91 X 122
W WINDOW	122 X 122
W WINDOW	91 X 213
W WINDOW	91 X 76
W WINDOW	76 X 76

**specification:**

FOUNDATION - IN R.C.C. FOOTING  
 WALLS - IN BRICK WORK IN MM 15 FOR 23 TK WALLS AND IN G.O.P.C. 115 TK WALLS.  
 PLASTERING - IN G.O.P.C. FOR CEILING AND CM 15 FOR WALLS.  
 JOINERY - IN WELL SEASONED WOOD.  
 R.C.C. 124 - FOR COLUMNS, SLABS, BEAMS SUNSHADE AND LINTELS.  
 PAINTING - TWO COATS OF CEMENT PAINT OVER ONE COAT OF PRIMER FOR ALL PLASTERED SURFACES TWO COATS OF ENAMEL PAINT FOR JOINERIES.  
 FLOORING - IN MOSAIC TILES IN CM 15.

**Legend:**

- PROPOSED
- BOUNDARY
- ROAD
- WATER LINE
- SEWER LINE

**area statement:**

F.S.I. AREA SQM	NON F.S.I AREA SQM
Ground floor 126.41	Service area
First floor 182.77	Watchman's room 8.37
Second floor 182.77	Toilet 4.75
Third floor 147.26	Pump & motor room 13.36
TOTAL - 639.21	Electrical room 9.16
	Generator room 10.68
	50.67
F.S.I = 430.19	Head room 21.00
Plot coverage = 182.77/100	Lift machine room 8.11
= 42.48% < 65%	79.76
	639.21
	Total built up area: 718.99

**project:**

PROPOSED RESIDENTIAL APARTMENTS AT PLOT NO. 20, IN SURVEY NO. 142, T.S.NO. 47/69, AND T.S.NO. 47/70, BLOCK NO. 9C, TAS ENCLAVE, IN NADUVAKKARAI VILLAGE, ANNA NAGAR SAIDAPET TALUK, KANCHIPURAM DISTRICT, CHENNAI. 40

**applicant:**

K.M. ABULSAMED, A.I.A., M.C.A. REGISTERED ARCHITECT  
 RA. NO. 266, CA. NO. 94 17208  
 62-B, BHARATHIDASAN COLONY,  
 K.K. NAGAR, MAE RAS 78.

**licensed surveyor:**

SCALE = 1:100  
 ALL DIMENSIONS ARE IN CENTIMETERS

**North**

**Scale**

SCALE = 1:100  
 ALL DIMENSIONS ARE IN CENTIMETERS

**Surveyor**

SCALE = 1:100  
 ALL DIMENSIONS ARE IN CENTIMETERS

**Architect**

K.M. ABULSAMED, A.I.A., M.C.A. REGISTERED ARCHITECT  
 RA. NO. 266, CA. NO. 94 17208  
 62-B, BHARATHIDASAN COLONY,  
 K.K. NAGAR, MAE RAS 78.